

***Dispatch***  
**Load Board**

# **Is Your Company Looking For A Better Way To Manage Itself Logistically?**

---

## ***Dispatch Load Board Has The Answer To All Your Problems!***

---

- 1. We've got competitively low prices**
- 2. We give you the option to have multiple users**
- 3. DLB is a web-based software that goes wherever you go**
- 4. We have administrative security features that protect your company's information**
- 5. DLB is quick, reliable, and very user friendly**

# Secure Log In Page

**Allow your company's users  
to log into our  
web-based software from anywhere**

**Dispatch**  
LOAD BOARD

[HOME](#) [PRICING](#) [DEMO](#) [CONTACT](#)

**Welcome to Dispatch Load Board!**

Dispatch Load Board is web-based software that makes it easier to manage your business. DLB was created for helping you and your company better coordinate, obtain, ship and receive loads of goods. This website is your single stop for all of your load information. Once you or your company post here, all other websites will come here for your information.

**Customer Login**

Login

Password

Remember me for 30 days

[Reset Password](#) [Create Account](#)

**News & Updates**

18th December  
DLB is now open for business...

# Software Users

- Create 10 user accounts under one monthly fee and add more users at an additional cost
- Allocate a user as an administrator, agent, or employee
- View multiple users from one single screen
- Edit, enable, and/or disable a user with one click of a button
- Customize security settings for each individual user

Dispatch  
LOAD BOARD - WELCOME LINC3000 USA

HOME EDITUSERS LOGOUT CONTACT

Company Address Book Carriers Loads Warehousing Trucks Reports

**Add User - Add new user**

Login:   
Password:   
Company Name: LINC3000USA, Inc.  
Full Name:   
Email Address:   
Phone:   
Fax Number:   
Role: Admin  
Commissions: Pay By:  Month:  Cum:  Pay On:   
Permissions:  Add User  List Users  Edit Comp Info  Add an address  Edit addresses  My addresses  Add Carrier  Edit Carrier  Add a Load  Load Board

Save

Dispatch  
LOAD BOARD - WELCOME LINC3000 USA

HOME EDITUSERS LOGOUT CONT

Company Address Book Carriers Loads Warehousing Trucks Reports

**Edit Users - Admin Tools**

Go to page: of 1

No	Login	Email	Active	Create Date			
1	Nicole	nicole@LINC3000.com	enabled	2005-04-12 05:04:46	edit	del	se
2	JesseR	jseer@LINC3000.com	enabled	2005-04-29 15:14:38	edit	del	se
3	JenniferJ	jennifer@LINC3000.com	enabled	2005-04-23 09:00:34	edit	del	se
4	Dispatch	jenniferm@LINC3000.com	enabled	2005-01-12 16:16:19	edit	del	se
5	TomW	TomW@LINC3000.com	enabled	2005-01-05 14:25:53	edit	del	se
6	AmyG	AmyG@LINC3000.com	disabled	2005-01-07 14:21:05	edit	del	se
7	ClaudeC	ClaudeC@LINC3000.com	disabled	2005-01-07 13:01:34	edit	del	se
8	NickV	LINC@LINC3000.com	enabled	2005-01-07 12:32:19	edit	del	se
9	Craig	craig@LINC3000.com	enabled	2005-01-07 12:07:34	edit	del	se
10	LisaZ	lisa@LINC3000.com	enabled	2005-01-07 11:13:11	edit	del	se
11	LINC3000USA	jseer@Linc3000.com	enabled	2005-01-07 10:47:05	edit	del	se

Go to page: of 1

# Edit Company Information

Dispatch  
LOAD BOARD WPI COMP INCORPORA

Company Address Book Carriers Loads Warehousing Trucks Reports

Company Profile - Company Profile Detail

Company Name:

Internal Postings:

Insurance Info:

Contact:   
Full Name Last Name

Email Address:

Address:

City:

State:  Zip:

Country:

Phone:

FAX Number:

Next Load Number:  Next Reference Number:

Company Load Confirmation Tax and Consign Information

LOAD NOT TO BE REBOOKED. This will result in non-payment of your invoices. Any consignment, let's us miss a pick up or delivery, is subject to a \$100.00 RATE REDUCTION. Please sign load confirmation and Tax Book to LMC 1000 USA, Inc. at 787-488-1827.

Original Bill of Lading supplied by the shipper MUST be used as there will be a \$25.00 RATE REDUCTION. LMC 1000 USA, Inc. will supply the service with a BOL to use during billed shipment.

All consignments and/or assignments MUST be assigned by [redacted]

FTP Info:

Time	File	Status
2008-02-03 10:23:00	inc_to_1.dat	FTP uploaded inc_to_1.dat to post@varywhere.com as inc_loads.csv
2008-02-03 10:23:00	inc_to_1.dat	FTP uploaded inc_to_1.dat to post@varywhere.com as inc_loads.csv
2008-02-03 10:23:00	inc_to_1.dat	FTP uploaded inc_to_1.dat to post@varywhere.com as inc_loads.csv
2008-02-03 10:23:00	inc_to_1.dat	FTP uploaded inc_to_1.dat to post@varywhere.com as inc_loads.csv
2008-02-03 11:03:00	inc_to_1.dat	FTP uploaded inc_to_1.dat to post@varywhere.com as inc_loads.csv
2008-02-03 11:19:00	inc_to_1.dat	FTP uploaded inc_to_1.dat to post@varywhere.com as inc_loads.csv

- Manage your company's information without contacting your software provider
- Post and unpost all your loads with one click of a button
- Manage your load numbers and reference numbers
- Update (as needed) the information regarding your company's guidelines that will appear on your carrier load confirmation

# Importing and Exporting Data

- This software program can easily import your company's current database to this one in an Excel or CVS format so that you don't have to manually input it.

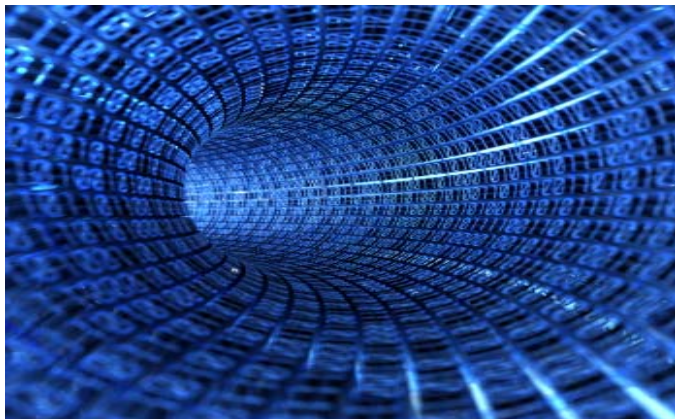

- By using the “Company Information” function offered by DLB, you can back up all of the data stored in the software to your system on a daily basis or as needed.

# Company Address Books

- From a single address book, set up a bill to, a shipper, and a consignee
- Set up multiple contacts
- Allow or disallow users to view certain addresses
- Enable users [agents] to view only their customers, while limiting access to all your company's customers

**Dispatch**  
LOAD BOARD - WELCOME LNC 26 66 USA

HOME EDIT USERS LOGOUT

Company: Address Book Centers Loads Warehousing Trucks Reports

New Address

Company Name:

Active:  Bill to:

Contact:

First Name Last Name

Email Address:

Location:

Location Phone:

Additional Contact:

Name:

Phone:

Address:

City:

State:  Zip:

Country:

Phone:

Fax Number:

Credit Limit:

Sales ID:

Information:

Save Cancel

**Dispatch**  
LOAD BOARD - WELCOME LNC 26 66 USA

HOME EDIT USERS LOGOUT

Company: Address Book Centers Loads Warehousing Trucks Reports

Address

Go to page: 1 2 3 4 5 6 7 8 9 10 11 12 13 14 15 16 17 18 19 20 of 138 NEXT >>

Active	Bill to	Company	Phone	Fax	Email	Location	Location Phone	Address		
Y	N							United States	Esc	Del
Y	Y	20 20	419-455-2020			20 20	419-455-2020	14020 Salmon Drive Holley, OH United States	Esc	Del
Y	Y	2 Rivers Transportation Inc	712-253-1600	712-253-2542	ora@rivers@evertek.net	2 Rivers Transportation Inc	800-819-1994	PO Box 2410 Stout, IA 51102 United States	Esc	Del
Y	Y	50's Embroidery	740-454-5452			50's Embroidery	740-454-5452	1000 52's Drive Zanesville, OH 43702 United States	Esc	Del
Y	Y	705-845-5388	219-841-8412			705-845-5388	219-841-8412	1210 S 12th Avenue Warrenville, IL United States	Esc	Del
Y	Y	A & M Transportation	905-792-9592	905-792-7201		A & M Transportation	905-792-9592	71 Delta Park Blvd Unit 12 Stratford, ON L6T 5S7 Canada	Esc	Del
Y	N	A & P Canada Home	416-255-1441			A & P Canada Home	416-255-1441	121 Homer Avenue Stobrook, OH United States	Esc	Del
Y	N	A Action Munch	239-287-5454	239-287-5245		Fort Meyers, FL	239-287-5454	8220 Thomas Rd Fort Meyers, FL 33912 United States	Esc	Del
Y	Y	A Transport Inc.	770-929-0000	770-929-0010		A Transport Inc	770-929-0000	2000 Sullivan Rd Atlanta, GA United States	Esc	Del
Y	Y	A-Plus Brokerage Inc	800-926-4767	574-235-8714		A-Plus Brokerage Inc	800-926-4767	PO Box 926 Plymouth, IN 46353 United States	Esc	Del
Y	Y	A & P	See next page			A & P	See next page	5408 Amparan RD Portal Industrial	Esc	Del

# Add Carriers

- Keep your carrier information at hand and organized in one location
- Upload carrier information (i.e. carrier authorities, insurance, carrier-broker agreement, etc.)
- Input individual carrier insurance expirations so that you can be notified when it expires
- From this screen, a certificate of insurance can be requested directly from the agent
- Enter information detailing a carrier's equipment type
- In order to ensure that your company is doing business with approved carriers, carrier activation can only be made by an administrator

- Carrier Name: [Text Input]
- Active: [Checkbox]
- MC Number: [Text Input] Tax ID: [Text Input]
- Contact: [Text Input] [Add New] [Use New]
- Email Address: [Text Input]
- Address: [Text Input]
- City: [Text Input]
- State: [Text Input] Zip: [Text Input]
- Country: [Dropdown Menu: United States]
- Phone: [Text Input] FAX Number: [Text Input]
- Carrier Type: [Dropdown Menu: Contract] Carry Policy: [Dropdown Menu: Yes]
- Insurance: Liability \$ [Text Input] Expiration: [Text Input] Issuer: [Text Input]
- Cargo \$ [Text Input] Expiration: [Text Input] Issuer: [Text Input]
- Insurance Request Form: Policy # [Text Input] Agent Name: [Text Input]
- Agent Phone: [Text Input] Agent Fax: [Text Input]
- Tractors: [Text Input] Vans: [Text Input] Trailers: [Text Input]
- Equipment: Flat: [Text Input] Tanks: [Text Input] Cils: [Text Input]
- Seqs: [Text Input] DCR: [Text Input] RGN: [Text Input]
- 1: [Dropdown Menu]
- Sales Cx: 2: [Dropdown Menu]
- 3: [Dropdown Menu]
- Information: [Text Area]
- Buttons: [Save] [Cancel]

# Add A Load

- Adding a load is very simple. Quickly access your address book in a drop down menu as you type in the first letters of a customer name, shipper, consignee, and carrier
- Choose the type of currency you wish to utilize in funding a load
- Create an LTL load with the desired class(es) and NMFC(s)
- Add a custom broker for international bound shipments
- Post your load to various internet websites or allow the load to only be viewed in-house
- Share company load information with desired agent(s) and/or employee(s)

Load Contacts

Customer : a (Address)

ABC Construction  
12345 West Ave  
Chicago, IL, 36789, United States  
Phone:  
Fax:

Load is created Customer Currency Type: USD

Pick Up : (Address)

United State

Dispatch

Customer: ABC Machine Enterprises, 4000 Colwell (Address)  
Rate Type: Other Rate Type: Amount: Currency: USD  
Line-Hal Rate: \$2500  
Line-Hal Rate: \$  
Customer Currency Type: USD  
Pick Up: Inchness Dr 2022 64th Street Sd (Address)  
City: Drummondville, QUEBEC, J2P 0S6 (City)  
Country: United States  
PO:  
Destination: ABC Machine Enterprises, 4000 Colwell (Address)  
City: Seattle, WASHINGTON, 98101 (City)  
Country: United States  
PO:  
Carrier: United States Transport 212 5th St (Address)  
Rate Type: Other Rate Type: Amount: Currency: USD  
Line-Hal Rate: \$  
Line-Hal Rate: \$  
Center Currency Type: USD  
Driver Name: John Doe Phone: 206-250-1234  
Trailer #: Trailer #:   
Dispatch Name: Dispatch Phone:   
Type: Sec Deck  
Length: 18 10000 lbs 10000 lbs Pull or Push: Pull  
For LTL Common Carrier Use Only  
Class: Description: L W NMFC Weight Class  
Date: 11/11/2008

# Company Load Boards

- View all company loads from one single screen
- Sort your load board by choosing any header
- By placing your cursor on a specific field, you can obtain phone numbers, addresses, contacts, etc.
- Quickly edit or copy a current or archived load
- Differentiate web-posted loads (white) from in-house loads (red)
- Without difficulty, retrieve a load by typing in the ID/Pro Number

**Dispatch**  
LOAD BOARD - WELCOME UNC26 66 USA

HOME EDITUSERS LOGOUT CONTACT

Company Address Book Carriers Loads Warehousing Trucks Reports

Load Board

Load Number:  Search

Advanced Search

Go to page: 1 2 3 4 of 4

	Load	ID	Bill to	Carrier	Origin	Destination	Status	Check Date	Est#	Hubsp	Delivery	Rate	Notes
Edit Copy	042005-12.20	11824	Transit Sales International		Riverdale, CA	Winston, NB	Available	0000-00-00 00.00.00	80-46 3487	05/23/2008		\$ 2000.00	LoadZ
Edit Copy	051805-09.27	12290	Total Transportation Services		Winnipeg, BC	Fredericton, NY	Available	0000-00-00 00.00.00	V-52	05/23/2008		\$ 3000.00	JoseeR
Edit Copy	051805-14.49	12119	Granite Group Solution		Jefferson, MS	Hartford, CT	Available	0000-00-00 00.00.00	F-45	05/23/2008		\$ 0.00	NeckM
Edit Copy	051805-12.25	12147	Synergy Global Transportation		Grand Rapids, MI	Calgary, AB	Available	0000-00-00 00.00.00	F0-45	05/23/2008		\$ 0.00	NeckM
Edit Copy	051805-12.25	12149	SR - CHEM		Dyersburg, TN	Horseshoe, NY	Available	0000-00-00 00.00.00	F7-45 551	05/23/2008		\$ 0.00	LoadZ
Edit Copy	051805-14.26	12152	Total Transportation of Mississippi		Cleveland, TN	Hempstead, VA	Available	0000-00-00 00.00.00	V-53 441	05/23/2008	05/27/2008	\$ 0.00	JoseeR
Edit Copy	051805-13.20	12154	Vacuum Group		Hazelwood, MO	Lockport, NY	Available	0000-00-00 00.00.00	V-53 751	05/23/2008		\$ 0.00	LoadZ
Edit Copy	052005-09.15	12212	Prometec Inc.		Quebec	Mayer, AZ	Available	0000-00-00 00.00.00	F-45	05/23/2008		\$ 0.00	NeckM
Edit Copy	052005-12.31	12228	Vacuum Group		Hazelwood, MO	Strampton, ON	Available	0000-00-00 00.00.00	V-53 753	05/27/2008		\$ 0.00	LoadZ
Edit Copy	052005-14.12	12231	Accelerated Transportation Solutions		Summit, IL	Catawissa, GA	Available	0000-00-00 00.00.00	V-53 655	05/23/2008		\$ 0.00	LoadZ
Edit Copy	052005-14.44	12237	Total Transportation of Mississippi		Cleveland, TN	Stridge, IA	Available	0000-00-00 00.00.00	V-53 716	05/23/2008		\$ 0.00	JoseeR
Edit Copy	052105-05.12	12256	Vacuum Group		Greer, SC	Yadoville, NC	Available	0000-00-00 00.00.00	V-53 154	05/23/2008	05/23/2008	\$ 0.00	LoadZ
Edit Copy	052105-10.00	12260	A Action Mulch		Fort Myers, FL	Glen, TX	Available	0000-00-00 00.00.00	V-53 1200	05/23/2008	05/26/08	\$ 0.00	CraigS
Edit Copy	052105-10.06	12261	A Action Mulch		Fort Myers, FL	Humble, TX	Available	0000-00-00 00.00.00	V-53 1100	05/23/2008	05/26/08	\$ 0.00	CraigS
Edit Copy	052105-10.12	12262	A Action Mulch		Fort Myers, FL	Warner Robins, GA	Available	0000-00-00 00.00.00	V-53 491	05/23/2008	05/26/08	\$ 0.00	CraigS

# Advanced Load Search

**Dispatch**  
LOAD BOARD - WELCOME LNC3000USA

Company Address Book Carriers Loads Warehouse

**Load Board**

Load Search:

billto\_name - [ ]  
 origin\_city\_state - [ ]  
 [ ] - [ ]  
 [ ] - [ ]

load\_number [ ]  
 status [ ]  
 billto\_name [ ]  
 shipper\_name [ ]  
 consignee\_name [ ]  
 carrier\_name [ ]  
 equipment [ ]  
 origin\_state [ ]  
 origin\_city [ ]  
 origin\_city\_state [ ]  
 origin\_zip [ ]  
 destination\_state [ ]  
 destination\_city [ ]  
 destination\_city\_state [ ]  
 destination\_zip [ ]

Go to page: 1 2 3 4 of 4

Bill to	Carrier	Origin	De
Transit Sales International		Riverside, CA	Mo
atal transportation services		Montreal, PQ	Fra
anite Group solution		Jefferson, ME	Har
051608-	Synergy	Grand	

- Perform an advanced search of your company's load history in order to identify information needed to complete a current load (i.e. pricing history, carrier used, etc.)
- Create a new load by copying and/or editing information about a load found during an advanced search

Load Search:

billto\_name - Maxxum Group  
 origin\_city\_state - Cleveland, OH  
 destination\_state - ON

Show Archives:  Search

Basic Search

Go to page: 1 of 1

	Ref	ID	Bill to	Carrier	Origin	Destination	Status	Check Date	Fgpt Miles	Pickup	Delivery	Rate	Sales Rep
Edit Copy	4469	10692	Maxxum Group	Ed Wiersma Trucking	Cleveland, OH	Brampton, ON	Customer Payment	0000-00-00 00:00:00	V-53 292	02/29/2008	03/03/2008	B: \$ 750.00 C: \$ 700.00	LisaZ
Edit Copy	4668	11161	Maxxum Group	Double Down Transport	Cleveland, OH	Brampton, ON	Customer Payment	0000-00-00 00:00:00	V-53	03/28/2008	03/31/2008	B: \$ 850.00 C: \$ 750.00	LisaZ
Edit Copy	4771	11356	Maxxum Group	Holmes Freight Lines	Cleveland, OH	Brampton, ON	Invoiced	2008-04-11 15:22:42	VR-53 290	04/11/2008	04/14/2008	B: \$ 850.00 C: \$ 750.00	CraigB
Edit Copy	052708-12-23	12392	Maxxum Group		Cleveland, OH	Brampton, ON	Matched	0000-00-00 00:00:00	V-53 292	05/30/2008		B: \$ 0.00 C: \$ 0.00	LisaZ TomW
Edit Copy	5077	12392	Maxxum Group	First Line Logistics	Cleveland, OH	Brampton, ON	Pickup	0000-00-00 00:00:00	V-53 292	05/27/2008	05/28/2008	B: \$ 950.00 C: \$ 850.00	LisaZ TomW

# WIP Board

- View all your company's loads that are in progress from this board
- Choose to view your loads in progress in various ways (i.e. pickup date, delivery date, etc.)

Dispatch  
LOAD BOARD - WELCOME LNC300USA

HOME EDIT USERS LOGOUT CONTACT

Company Address Book Carriers Leads Warehousing Tracks Reports

Load WIP Board Add Carrier Test Carriers Search

Load Number:  Advanced Search

Go to page: 1 2 of 2 NEXT >>

	Ref	ID	Bill to	Carrier	Origin	Destination	Status	Check Date	Eapt Miles	Pickup	Delivery	Rate
Edit Copy	4878	11693	Alliance Polymers	NYK Logistics & Megacarrier	Ajax, ON	Longview, TX	Pickup	2008-05-21 16:59:37	C-53	05/05/2008	05/26/2008	B: \$ 3375.00 C: \$ 3000.00
Edit Copy	5025	12220	RP Machine Enterprises	Roadway Express	Statesville, NC	HOUSTON TX, TX	Pickup	0000-00:00 00:00:00	V-10 1090	5/23/2008	5/28/2008	B: \$ 2075.00 C: \$ 1058.70
Edit Copy	5032	12229	Dolphin Forwarding	Camerican Express	Los Angeles, CA	Jersey City, NJ	Pickup	2008-05-27 14:28:20	V-4	05/20/2008	05/28/2008	B: \$ 550.00 C: \$ 440.00
Edit Copy	5033	12251	Maxxum Group	GSE Express	Franklin, OH	Cleveland, OH	Dispatched	0000-00:00 00:00:00	V-53 230	05/28/2008	05/29/2008	B: \$ 525.00 C: \$ 450.00
Edit Copy	5036	12253	Translogistics Inc.	Roadway Express	Ste Julie, PQ	Erie, PA	Pickup	2008-05-27 16:54:52	V-4	05/21/2008	05/28/2008	B: \$ 650.86 C: \$ 582.06
Edit Copy	5039	12265	ASHTAS	Roadway Express	Ashtabula, OH	Brampton, ON	Pickup	2008-05-27	V-4	05/21/2008	05/23/2008	B: \$ 180.58 C: \$ 142.00

Check Points

Check Date	Dispatch	Comments
2008-05-21 15:19:36	Dispatch	talk to shopie at resource laser and they said there open to 5pm will b there by 5pm
2008-05-21 16:36:40	Dispatch	on way 2 pick up
2008-05-27 11:21:00	LisaZ	is set to arrive to the dest. terminal at 10p tonight, will go out for delivery tomorrow morning per Beth at Roadway Akron.
2008-05-27 16:54:52	LisaZ	Trailer was closed at Arkon
2008-05-28 12:59:00	LNC300USA	<input type="text"/>

- Keep track of the check points for a load by posting notes which will be time-stamped and signed by the user

# Load History

Dispatch  
LOAD BOARD - WELCOME LNC3000USA

HOME

Company Address Book Carriers Loads Warehousing Trucks Reports

Load History

Go to page: 1 of 1

Entry Date	Information
2008-05-21 09:00:21	LisaZ created load
2008-05-21 09:00:32	LisaZ modified status from >Available< to >Matched<
2008-05-21 09:03:52	LisaZ generated ref_number : 5036
2008-05-21 09:03:52	LisaZ modified status from >Matched< to >Confirmed<
2008-05-21 09:03:52	LisaZ modified ref_number from >0< to >5036<
2008-05-21 09:03:53	LisaZ modified post_reference_number from >052108-09:00< to >5036<
2008-05-21 09:03:53	LisaZ modified ltl_pickup_num from >< to >28013694<
2008-05-21 09:03:53	LisaZ modified billto_line_hall_rate from >525< to ><
2008-05-21 09:03:53	LisaZ modified carrier_line_hall_rate from >462.73< to ><
2008-05-21 09:06:22	LisaZ modified post_purchase_order from >< to >TLQ19803<
2008-05-21 09:06:22	LisaZ modified consignee_po_num from >< to >149740<
2008-05-21 09:06:22	LisaZ modified shipper_po_num from >< to >149740<
2008-05-21 15:18:56	Dispatch modified status from >Confirmed< to >Dispatched<
2008-05-21 15:18:56	Dispatch modified billto_line_hall_rate from >< to >525<
2008-05-21 15:18:57	Dispatch modified carrier_line_hall_rate from >< to >462.73<
2008-05-21 16:36:26	Dispatch modified status from >Dispatched< to >En Route<
2008-05-22 10:56:22	LisaZ modified status from >En Route< to >Pickup<
2008-05-27 16:55:26	LisaZ modified equ_deliver_date from >05/27/2008< to >05/28/2008<

Go to page: 1 of 1

**Track and identify changes made by any user on any particular load**

# Accounting

- Enables the administrator to locate, monitor, and update the company's completed loads in order to pay the carriers and invoice the customers in an efficient manner
- Easily export and input this information into the accounting software of your company's choice (i.e. QuickBooks)

# Revenue Reports

Dispatch  
LOAD BOARD - WEL COME LINC 30 00 USA

HOME EDIT USER LOGOUT CONTACT

Company Address Book Orders Loads Warehousing Trucks Reports

Show Search PDF Version

\*\* PAGE 1 Go to page: 1 2 3 4 5 6 of 6 NEXT \*\*

Status	Customer	Matched	Load #	Comm	Curt Rate	Cur Rate	Trch Rate	Curm/Loas	Avail	Date Paid
Cancelled	CIV Champion Welding Alloys	2008-03-18	11023	0%	\$ 97.24 USD	\$ 88.38 USD	1.00000	\$ 0.00 USD	N	0000-00-00
Cancelled		0000-00-00	11148	0%	\$ 0.00 USD	\$ 0.00 USD	0.00000	\$ 0.00 USD	N	0000-00-00
Cancelled	RP Machine Greengrass	0000-00-00	10800	0%	\$ 0.00 USD	\$ 0.00 USD	0.00000	\$ 0.00 USD	N	0000-00-00
Cancelled	Air and Logic System	0000-00-00	10975	0%	\$ 0.00 USD	\$ 0.00 USD	0.00000	\$ 0.00 USD	N	0000-00-00
Cancelled		0000-00-00	11148	0%	\$ 0.00 USD	\$ 0.00 USD	0.00000	\$ 0.00 USD	N	0000-00-00
Cancelled	Accommed Transportation Solutions	0000-00-00	10929	0%	\$ 428.00 USD	\$ 280.00 USD	0.00000	\$ 0.00 USD	N	0000-00-00
Cancelled		0000-00-00	11147	0%	\$ 0.00 USD	\$ 0.00 USD	0.00000	\$ 0.00 USD	N	0000-00-00
Cancelled	Cargo 1 One	0000-00-00	11847	0%	\$ 0.00 USD	\$ 0.00 USD	0.00000	\$ 0.00 USD	N	0000-00-00
Cancelled	CIV Champion Welding Alloys	0000-00-00	10822	0%	\$ 248.84 USD	\$ 0.00 USD	0.00000	\$ 0.00 USD	N	0000-00-00
Cancelled	Maccou Group	2008-03-28	10872	0%	\$ 728.00 USD	\$ 878.00 USD	1.00000	\$ 0.00 USD	N	0000-00-00
Cancelled	Dolphin Forwarding	0000-00-00	10881	0%	\$ 0.00 USD	\$ 0.00 USD	0.00000	\$ 0.00 USD	N	0000-00-00
Cancelled	Natural Balance	0000-00-00	10830	0%	\$ 0.00 USD	\$ 0.00 USD	0.00000	\$ 0.00 USD	N	0000-00-00
Cancelled	Natural Balance	0000-00-00	10829	0%	\$ 0.00 USD	\$ 0.00 USD	0.00000	\$ 0.00 USD	N	0000-00-00
Cancelled	Rayshore Vinyl	2008-03-14	10320	0%	\$ 848.00 USD	\$ 800.00 USD	1.00000	\$ 0.00 USD	N	0000-00-00
Cancelled	KUH	0000-00-00	10802	0%	\$ 420.00 USD	\$ 0.00 USD	0.00000	\$ 0.00 USD	N	0000-00-00
Cancelled	F. & G. Machine Tools Inc	0000-00-00	10488	0%	\$ 0.00 USD	\$ 0.00 USD	0.00000	\$ 0.00 USD	N	0000-00-00
Cancelled	Total Transportation of Mississippi	2008-05-12	11997	100%	\$ 1,200.00 USD	\$ 1,200.00 USD	1.00000	\$ 200.00 USD	N	0000-00-00
Cancelled	State Courier	0000-00-00	10823	0%	\$ 0.00 USD	\$ 0.00 USD	0.00000	\$ 0.00 USD	N	0000-00-00
Cancelled	Maccou Group	0000-00-00	10871	0%	\$ 800.00 USD	\$ 880.00 USD	0.00000	\$ 0.00 USD	N	0000-00-00
Cancelled	Maccou Group	2008-03-28	10872	0%	\$ 728.00 USD	\$ 878.00 USD	1.00000	\$ 0.00 USD	N	0000-00-00
								Pending Payment	\$ 0.00 USD	

\*\* PAGE 1 Go to page: 1 2 3 4 5 6 of 6 NEXT \*\*

- Monitor your overall company revenue for a specified time period
- Use these reports to demonstrate the revenue gained or lost within varying categories (i.e. agent, bill to, or carrier)

# **Easy To Use Forms**

**Our software allows your company to  
access and distribute many forms**

Shipping Order Detail

Carrier Confirmation

Customer Confirmation

Bill Of Lading (BOL)

Proof of Delivery (POD) Request

Certificate of Insurance Request

# Shipping Order Detail

Shipping Order Details						
Demo Company						
Dispatch Name: Demo Demo					Pro # 4	
					Ref # 2	
<b>Bill To:</b>			<b>Carrier:</b>			
<b>Bill to Address:</b>			<b>Carrier Address:</b>			
ABC Construction 12345 West Ave Chicago, IL 56789 United States Phone:			A&B Carriers 567 West Concord Ave Nashville, TN 34567 United States Phone:345-234-5679			
Contact: Mike Sour Contact Phone #:			Contact: Mike Johnson Contact Phone #: 345-234-5679			
<b>Shipper</b> PO#:			<b>Consignee</b> PO#:			
Dest Date: 04/07/2008 Time: 8 and 3pm			Dest Date: 04/08/2008 Time: 8 and 3pm			
Drop off#: 12236			Drop off#: 4561			
<b>Start Address:</b>			<b>Destination Address:</b>			
Joe's Bar 111 North Street Cleveland, OH 44114 United States Phone:111-111-1111			Litter Corp. 7510 Middle Ridge Rd Madison, Ohio 44057 United States Phone:222-222-2221			
Contact: Joe Smith Contact Phone #:			Contact: Ray Goodboy Contact Phone #:			
Additional Stops						
Company	Address	City	State	Zip	Contact	Phone
Custom Broker:						
Name:		Contact:		Tel #:		
				Fax #:		
Dispatch Special Instructions:						
<div style="border: 1px solid black; padding: 5px; min-height: 20px;">                     ~~~~~                      ~~~~~                      ~~~~~                 </div>						
Customer Rate			Carrier Rate			
Line Hail Rate	\$ 300.00		Line Hail Rate	\$ 250.00	Equip Type:	V-48
Fuel Rate	\$ 50.00		Fuel Surch	\$ 50.00	Load Type:	Full
Dention	\$ 25.00		Total Rate	\$ 300.00	Total Weight:	lbs
Total Rate	\$ 375.00	USD			Contents:	
Load Profit						
Gross Profit:		\$ 75.00				
Margin %:		20.00				

# Carrier Confirmation

## Load Confirmation and Payment Agreement

Demo Company  
 111 Demo Street  
 PO Box 1111  
 Demotown, Demo 111111  
 Tel#: 111-111-1111  
 Fax#: 222-222-2222

MC# 123456789 B

Pro # 4  
 Ref # 2

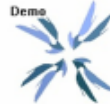

Demo Company  
 111 Demo Street  
 PO Box 1111  
 Demotown, Demo 111111  
 Tel#: 111-111-1111  
 Fax#: 222-222-2222

MC# 123456789 B

Pro # 4  
 Ref # 2

### Exhibit A

This is a demo load confirmation text body. This is a demo load confirmation text body. This is a demo load confirmation text body. This is a demo load confirmation text body.

This is a demo load confirmation text body. This is a demo load confirmation text body. This is a demo load confirmation text body. This is a demo load confirmation text body. This is a demo load confirmation text body. This is a demo load confirmation text body. This is a demo load confirmation text body. This is a demo load confirmation text body.

This is a demo load confirmation text body. This is a demo load confirmation text body. This is a demo load confirmation text body. This is a demo load confirmation text body. This is a demo load confirmation text body.

Broker Signature: Demo Demo Date: 05/27/2008

Carrier, by signing this load confirmation you agree to the terms of this page and to the terms of the following load confirmation.

Carrier Signature: \_\_\_\_\_ Date: \_\_\_\_\_ MC#: \_\_\_\_\_

**Dispatch Special Instructions:**

Dispatch: Demo Demo  
 Tel #: 111-111-1111  
 Fax #: 222-222-2222

**Carrier Rate**

Line Haul Rate	\$ 250.00	Content		Equip Type	V-45
Fuel Surch	\$ 50.00			Load Type	Full
Total Rate	\$ 300.00 USD			Total Weight	lbs

**Carrier Information**

MC #:	9876543	Tel #:	345-234-5679	Driver:	Dan
Carrier:	A&B Carriers	Fax #:	234-234-3456	Cell #:	111 111 1111
Contact:	Mike Johnson			Equip #:	1256 / 2569

<b>Pick Up</b> PC#:	<b>Final Destination</b> PC#:
Pick Up Date: 04/07/2008 Time: 8 and 3pm	Dest Date: 04/08/2008 Time: 8 and 3pm
Pick Up #: 12236	Drop off#: 4561
Start Address:	Destination Address:
Joe's Bar	Litter Corp.
111 North Street	7510 Middle Ridge Rd
Cleveland, OH 44114	Madison, Ohio 44057
United States Phone:111-111-1111	United States Phone:222-222-2221
Contact: Joe Smith	Contact: Ray Goodboy
Contact Phone #:	Contact Phone #:

**Additional Stops**

Type	Company	Address	City	State	Zip	Contact	Phone
------	---------	---------	------	-------	-----	---------	-------

**Custom Broker:**

Name: \_\_\_\_\_ Contact: \_\_\_\_\_ Tel #: \_\_\_\_\_  
 Fax #: \_\_\_\_\_

Broker Signature: Demo Demo Date: 05/27/2008

Carrier, by signing this load confirmation you agree to the terms of this page and to the Exhibit .A. that is attached to this confirmation.

Carrier Signature: \_\_\_\_\_ Date: \_\_\_\_\_ MC#: \_\_\_\_\_

# Customer Confirmation

Customer Load and Rate Agreement						
	<b>Demo Company</b> 111 Demo Street PO Box 1111 Dometown, Demo 111111 Tel#: 111-111-1111 Fax#: 222-222-2222		NCA# 123456789 0  Pro #1 Ref #1			
<b>Dispatch:</b> Tel #: Fax #: Demo Demo 111-111-1111 222-222-2222			<b>Dispatch Special Instructions:</b> ~~~~~ ~~~~~ ~~~~~			
<b>Customer Rate</b>						
Line Haul Rate	\$ 300.00	Contract		Equip Type	Trailer	
Fuel Rate	\$ 50.00			Load Type	Flat	
Demurrage	\$ 20.00			Total Weight		lbs
<b>Total Rate</b>	<b>\$ 370.00</b>	USD				
<b>Customer Information</b>						
Bill to:		ARC Construction		Tel #:		
Address:				Fax #:		
City/State:		Chicago, IL 60708		Contact:		Mike Stout
<b>Pick Up - PO#</b>						
Pick up Date:		04/01/2008	Time:		0 and 5pm	
Pick up #:		12345				
Start Address:						
John Doe						
111 North Street						
Cleveland, OH 44114						
United States (Phone: 111-111-1111)						
Contact: Joe Smith						
Contact Phone #:						
<b>Final Destination - PO#</b>						
Deliv Date:		04/01/2008	Time:		0 and 5pm	
Drop #/M:		4567				
Destination Address:						
Lester Corp.						
2000 Market Place Rd						
Madison, OH 44007						
United States (Phone: 222-222-2221)						
Contact: Ray Smith						
Contact Phone #:						
<b>Additional Stops</b>						
Company	Address	City	State	Zip	Contact	Phone
<b>Custom Broker:</b>						
Name:			Contact:		Tel #:	
					Fax #:	
Broker Signature: Demo Demo				Date: 05/12/2008		
Customer, by signing this loadable confirmation, you agree to the rate and agree that the information you have provided to the carrier is correct, to the best of your knowledge, however, the rate is subject to change should any of the information prove to be in error (weight, quantity, dimensions, etc.).						
Customer Signature: _____				Date: _____		

# Bill Of Lading

Demo

## STRAIGHT BILL OF LADING SHORT FORM ORIGINAL NOT NEGOTIABLE

TOTAL QUALITY IS OUR #1 PRIORITY.

**BILLING: Third Party Prepaid Billing TO:**

Demo Company  
111 Demo Street  
PO Box 1111  
Demotown, Demo 111111  
Tel#: 111-111-1111  
Fax#: 222-222-2222

BOL # 4

Ref # 2

Date: 04/07/2008

Time: 8 and 3pm

	Origin	PO#:		Destination	PO#:
Company	Joe's Bar		Company	Litter Corp.	
Street	111 North Street		Street	7510 Middle Ridge Rd	
City/St/Zip	Cleveland, OH, 44114		City/St/Zip	Madison, Ohio, 44057	
Phone	111-111-1111		Phone	222-222-2221	
Fax	111-111-1111		Fax	222-222-2222	
Carrier	A&B Carriers				

The property below is registered good order, except as noted (contents and condition of packages unknown), and declared as indicated below, which said carrier (the word carrier being understood throughout this contract as meaning any person or corporation in possession of the property under the contract) agrees to carry to its usual place of delivery at said destination, if in its route, otherwise to deliver to another carrier on the route to said destination. It is mutually agreed, as to each carrier of all or any of said property, over all or any portion of said route to destination, and as to each party at any time interested in all or any of said property, that every service to be performed hereunder shall be subject to all the terms and conditions of the Uniform Domestic Freight Bill of Lading and Form (1) is Uniform Freight Classification in effect on the date hereof, if this is a rail or waterway shipment, or (2) in the applicable motor carrier classification of tariff if this is a motor carrier shipment. Shipper hereby certifies that he is familiar with all of the terms and conditions of the said bill of lading and both in the classification or tariff which governs the transportation of this shipment, and the said terms and conditions are hereby agreed to by the shipper and accepted by himself and his assigns.

Quantity	Kind of package, description of articles, special marks, and exceptions	Class	NMFC#	Weight (lbs)
	- Length 48 (feet)			
	There will be a \$35.00 charge for not using this B.O.L.			
0	BILLING PREPAID	Total weight (lbs)		0

Shipper, Person: \_\_\_\_\_

Note: Where the rate is dependent on value, shippers are required to state specifically in writing the agreed or declared value of the property. The agreed or declared value of the property is hereby specifically stated by the shipper to be not exceeding \$ \_\_\_\_\_ per \_\_\_\_\_

Carrier, Person: \_\_\_\_\_

Driver (Print Name): \_\_\_\_\_

# Proof of Delivery Request

	<b>POD Request</b> Demo Company 111 Demo Street PO Box 1111 Demotown, Demo 111111 Tel#: 111-111-1111 Fax#: 222-222-2222	Pro # 4 Ref # 3
<b>Carrier Information:</b> Carrier: ABB Carriers Tel #: 345-234-5678 Fax #: 234-234-5678 MC #: 2078563		
<b>Pick Up - PO#</b> Pick Up Date: 04/02/2008 Time: 9 and 3pm Pick Up # 12333 Start Address: John Doe 111 North Street Cleveland, OH 44114 United States Phone: 111-111-1111 Contact: Joe Smith Contact Phone #:	<b>Final Destination - PO#</b> Pick Date: 04/02/2008 Time: 9 and 3pm Drop #M: 4567 Destination Address: Lester Corp. 2000 Maple Ridge Rd Madison, Ohio 44007 United States Phone: 222-222-2221 Contact: Ray Greenberg Contact Phone #:	
<b>Please Fax POD to: 222-222-2222</b>		
<b>Contact:</b> Demo Demo demo@dispatchloadboard.com Phone: 111-111-1111 Fax: 222-222-2222		

# Certificate of Insurance Request

## Certificate of Insurance Request

Carrier Name: BOWLUS TRUCKING COMPANY LLC MC # 002110  
Policy # 000000000000 / 000000000000  
Agent Name: Alan  
Phone: (555) 555-1212  
Fax: (555) 555-1218

## Certificate Holder Information

Name: Demo Company  
111 Demo Street  
PO Box 1111  
Demotown, Demo 111111  
demo@demo@demo.com

**Special Instructions: Please advise on any  
cancellation immediately.**

Contact: Demo Demo  
demo@demo@demo.com  
Phone: 111-111-1111  
Fax: 222-222-2222

# **Is Your Company Ready To Use Dispatch Load Board?**

***Contact DLB's Sales Associate Today!***

**216-731-8727**

**[sales@dispatchloadboard.com](mailto:sales@dispatchloadboard.com)**

***Visit Our Website:***

**[www.dispatchloadboard.com](http://www.dispatchloadboard.com)**